INTEGRITY AUTOMOTIVE

9790 Coors Blvd NW • Albuquerque, NM 87114 • CALL TODAY (505) 899-1141

2024 Land Rover Range Rover Autobiography

$140,847

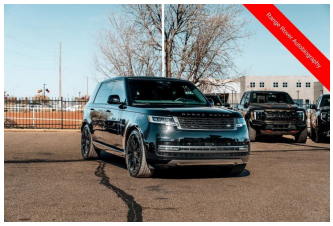

Stock Number:	5909
VIN:	SALK1BE96RA240971
Exterior:	Black
Interior:	Black
Odometer:	4,323 miles
Passengers:	
Fuel Type:	Hybrid
Engine:	4.4L V8 Twin Turbocharged
Transmission:	ZF 8-Speed Automatic
Drivetrain:	AWD
Horsepower:	523 hp @ 5500 RPM
Torque:	553 lb-ft @ 1800 RPM

Fuel Economy

16 City

22 Highway

Safety

- Sensor/alert Blind spot safety
- Front Side airbags
- Rear Side curtain airbags
- Front Parking sensors
- Front Side curtain airbags
- 4-wheel ABS
- Interior Motion Sensor Anti-theft system
- Anti-tow Sensor Anti-theft system
- Rear Parking sensors
- Lane deviation sensors
- Rear Cross traffic alert
- Driver attention alert system
- Vibrating Steering Wheel Pre-collision warning system
- Audible Warning Pre-collision warning system
- Visual Warning Pre-collision warning system
- Lane keeping assist
- Surround View Camera system
- Rear Automatic emergency braking
- Vehicle exit safety system
- Pedestrian Detection Pre-collision warning system
- Front Pedestrian Automatic emergency braking
- Adaptive Speed Limiting Traffic sign recognition
- Front Automatic emergency braking
- Intersection/junction Turn Automatic emergency braking

Exterior

- Auto High Beam Dimmer Headlights
- Self-leveling Headlights
- Power Operated Rear trunk/liftgate
- Speed Sensitive Front wipers
- Safety Reverse Power windows
- Rain Sensing Front wipers
- Quad Tip Exhaust
- Headlight cleaners
- LED Taillights
- Auto-dimming Side mirrors
- Power Folding Side mirror adjustments
- Aluminum Alloy With Painted Accents Wheels

Interior

- Passenger Seat Memorized settings
- Steering Wheel Memorized settings
- Automatic Climate Control Rear air conditioning
- Massaging Driver seat
- Automatic Climate Control Front air conditioning
- Adaptive cruise control
- Heated Passenger seat
- Leather Dash trim
- Wood Steering wheel trim
- Head-up display
- Power Side Window Sunshade
- Heated Driver seat
- Independently Controlled Rear air conditioning
- Dual Front air conditioning zones
- Dual Rear air conditioning zones
- Heated steering wheel
- Leather Center console trim
- Bucket Front seat type
- Variable/speed-proportional Power steering
- Leather Steering wheel trim
- Leather Door trim
- Leather Headliner trim
- Wood Interior accents
- Driver Seat Memorized settings
- Side Mirrors Memorized settings
- Push-button start
- Massaging Passenger seat
- Heated Rear seat
- Cooled Passenger seat
- Cooled Driver seat
- Leather Interior accents
- Power Tilt And Telescopic Steering wheel
- Power Steering Wheel Easy entry
- Homelink - Garage Door Opener Universal remote transmitter
- Paddle Shifter Steering wheel mounted controls
- Cooled Compartment Storage
- Color-adjustable Ambient lighting
- Proximity Entry System Multi-function remote
- Fully Automated Active parking system
- Semi-aniline Leather Upholstery
- Front Wireless charging station

Entertainment & Technology

- Bluetooth Wireless data link
- 1 Subwoofer
- Hard Drive Navigation system
- Voice Operated Hands-free phone call integration
- Touch Screen Display Navigation system
- Digital sound processing
- Real Time Traffic Navigation data
- Voice Operated Navigation system
- Surround sound
- Dual Rear Video monitor location
- Wireless Headphones
- USB Auxiliary audio input
- HD Radio Radio
- IPod/iPhone Auxiliary audio input
- SiriusXM Satellite radio
- Meridian Premium brand
- Video monitor
- Voice Operated Radio
- Bluetooth Auxiliary audio input
- Touch Screen Display Radio
- With Read Function Electronic messaging assistance
- Voice Operated Electronic messaging assistance
- Hotspot Wi-Fi
- App Marketplace Integration Connected in-car apps
- Auxiliary HDMI Input Video system
- 1600 Watts
- Amazon Alexa Connected in-car apps
- InControl Smart device app compatibility
- Engine Start Smart device app function
- Wireless Apple CarPlay Smartphone integration
- Wireless Android Auto Smartphone integration
- Amazon Alexa Smart device app compatibility
- 11.4 In. Video monitor size
- 13.1 In. Infotainment screen size
- 34 Total speakers

Performance

- Self leveling suspension
- Electronic Hi-lo 4WD selector

SCAN TO VIEW THIS VEHICLE'S INFORMATION & DISCLOSURES

See photos, price and details — and ask us about it 24/7 at www.abqintegrity.com

Although every reasonable effort has been made to ensure the accuracy of the information contained here, absolute accuracy cannot be guaranteed. All vehicles are subject to prior sale. Dealer transfer service charge fee of $549 and NMAG Inspection Fee of $299 are included in the price shown. All prices are subject to change; please call or visit www.abqintegrity.com for current pricing.